

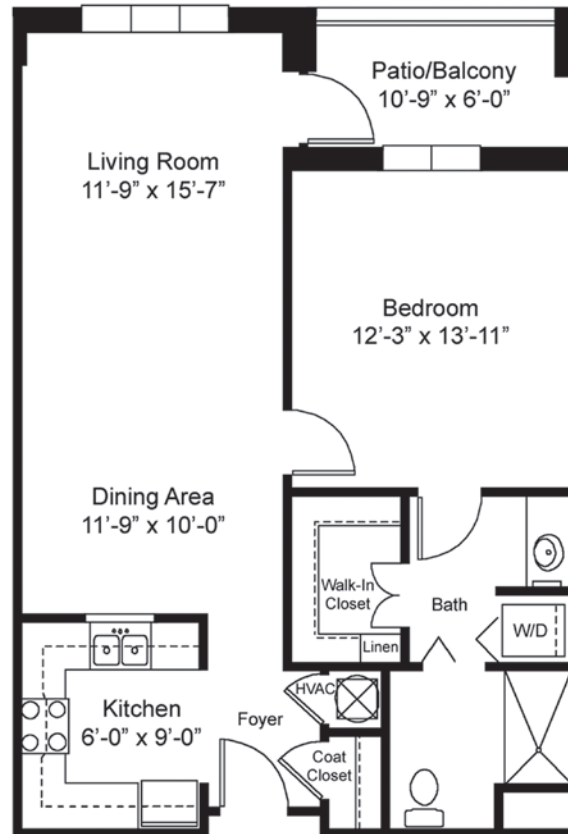

The Azalea



826 square foot Apartment

- One Bedroom
- One Bath with Dressing Area
- Spacious, Fully Equipped Kitchen
- Open Living and Dining Room
- Patio / Balcony
- Washer and Dryer
- Wall-to-wall Carpet
- Generous Closets, including one Walk-in
- 9' Ceilings



1860 Brookwood Avenue | Burlington, NC 27215 | (336) 570-8440 | (800) 282-2053



The Birch

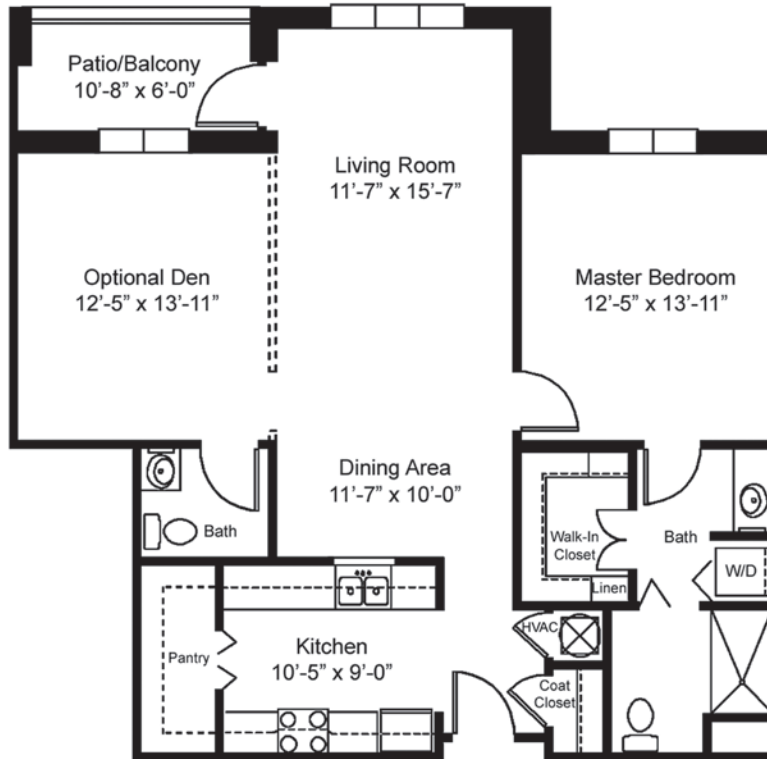

1,113 square foot Apartment

- One Bedroom with Optional Den
- One and a Half Baths, one with a Dressing Area
- Spacious, Fully Equipped Kitchen with Pantry
- Open Living and Dining Room
- Patio / Balcony
- Washer and Dryer
- Wall-to-wall Carpet
- Walk-in Closet
- 9' Ceilings



1860 Brookwood Avenue | Burlington, NC 27215 | (336) 570-8440 | (800) 282-2053



The Camellia

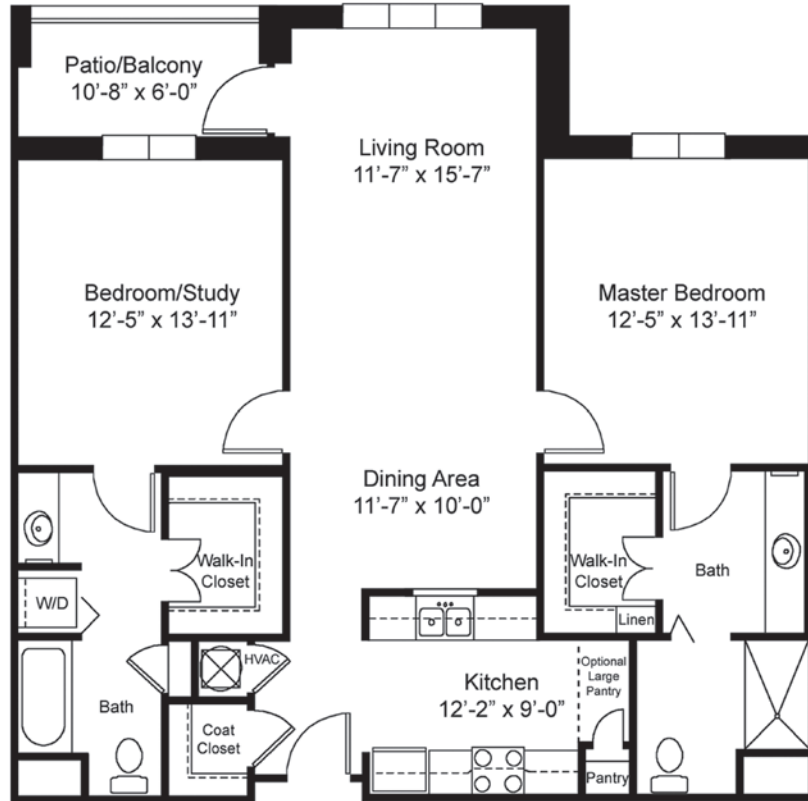

1,206 square foot Apartment

- Two Bedrooms
- Two Baths with Dressing Areas
- Spacious, Fully Equipped Kitchen with Pantry
- Open Living and Dining Room
- Patio / Balcony
- Washer and Dryer
- Wall-to-wall Carpet
- Walk-in Closets
- 9' Ceilings



1860 Brookwood Avenue | Burlington, NC 27215 | (336) 570-8440 | (800) 282-2053



The Dogwood

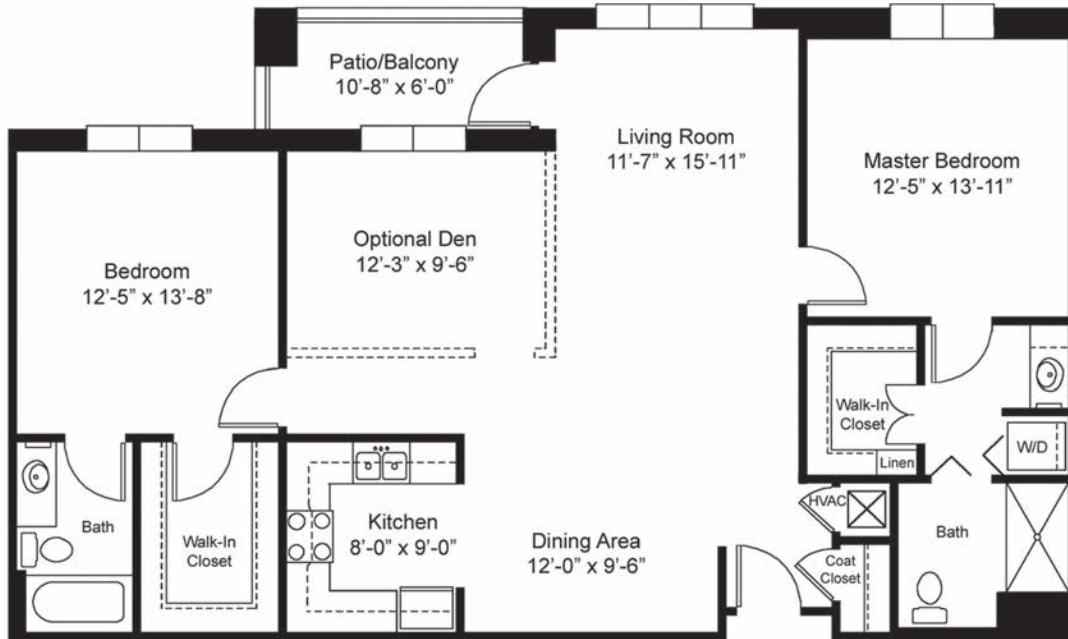

1,352 square foot Apartment

- Two Bedrooms with Optional Den
- Two Baths, one with a Dressing Area
- Spacious, Fully Equipped Kitchen
- Open Living Room and Dining Room
- Patio / Balcony
- Washer and Dryer
- Wall-to-wall Carpet
- Walk-in Closets
- 9' Ceilings



1860 Brookwood Avenue | Burlington, NC 27215 | (336) 570-8440 | (800) 282-2053



The Elm

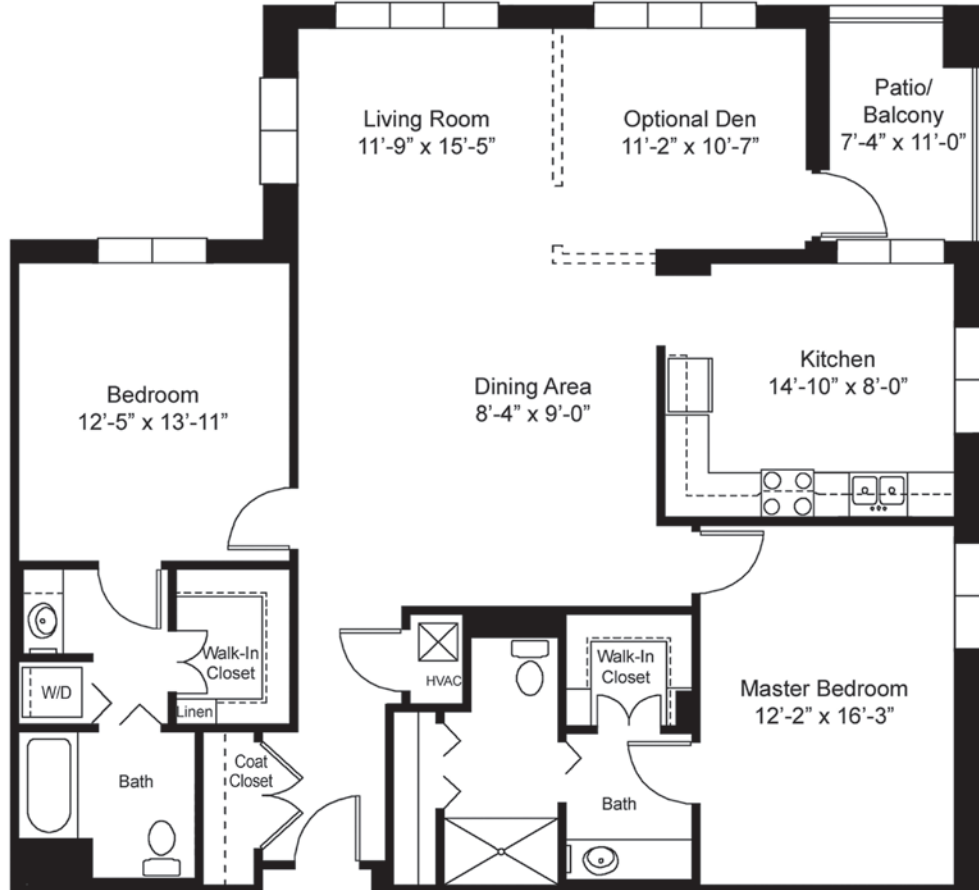

1,596 square foot Apartment

- Two Bedrooms with Optional Den
- Two Baths with Dressing Areas
- Spacious, Fully Equipped Eat-in Kitchen
- Open Living Room and Dining Room
- Patio / Balcony
- Washer and Dryer
- Wall-to-wall Carpet
- Walk-in Closets
- 9' Ceilings



1860 Brookwood Avenue | Burlington, NC 27215 | (336) 570-8440 | (800) 282-2053